

Domestic Violence Homicide Rates in Washington State, 1997-2010

The charts below compare the rates of domestic violence victim homicides to all other homicides in Washington State from 1997 through 2010. Domestic violence victim homicides are those in which the person killed was a domestic violence victim killed by a current or former intimate partner, or someone acting on behalf of the victim's current or former partner.¹ These deaths do not include abusers killed by domestic violence victims. Other homicides include victims of all ages killed by any other perpetrator.²

¹ Source: Washington State Domestic Violence Fatality Review

² Source: Washington Association of Sheriffs and Police Chiefs. *Crime in Washington* reports, 1997-2010 available at www.waspc.org.

Domestic violence victim homicides compared with all other homicides, 1997-2010

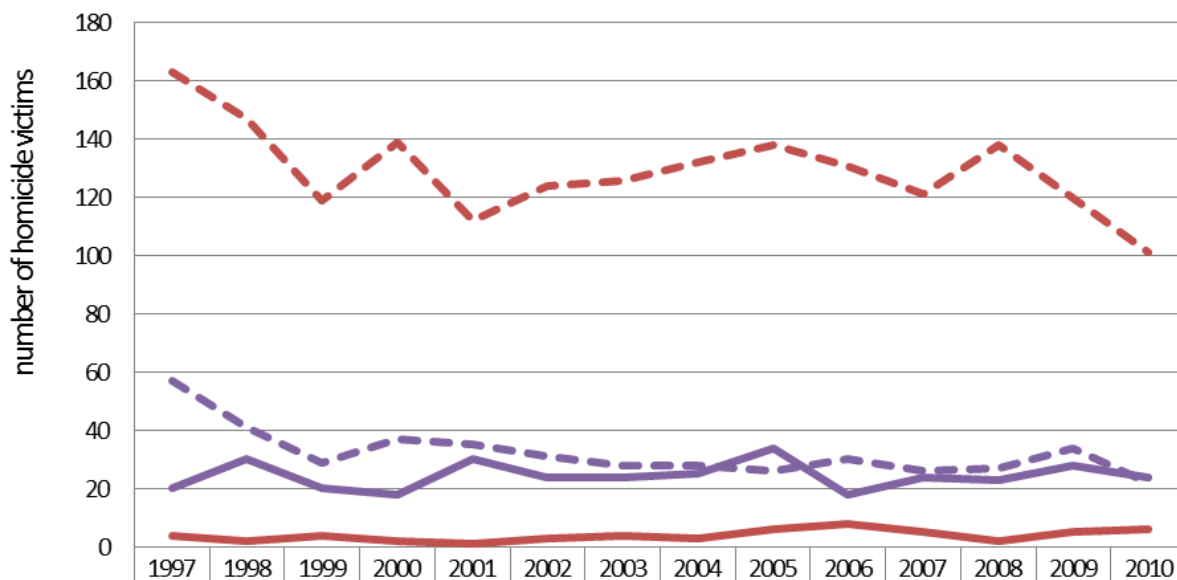

male dv victims	4	2	4	2	1	3	4	3	6	8	5	2	5	6
other male homicide victims	163	147	119	139	112	124	126	132	138	131	121	138	120	101
female dv victims	20	30	20	18	30	24	24	25	34	18	24	23	28	24
other female homicide victims	57	41	29	37	35	31	28	28	26	30	26	27	34	22

Homicides of female domestic violence victims compared with other female homicide victims, 1997 - 2010

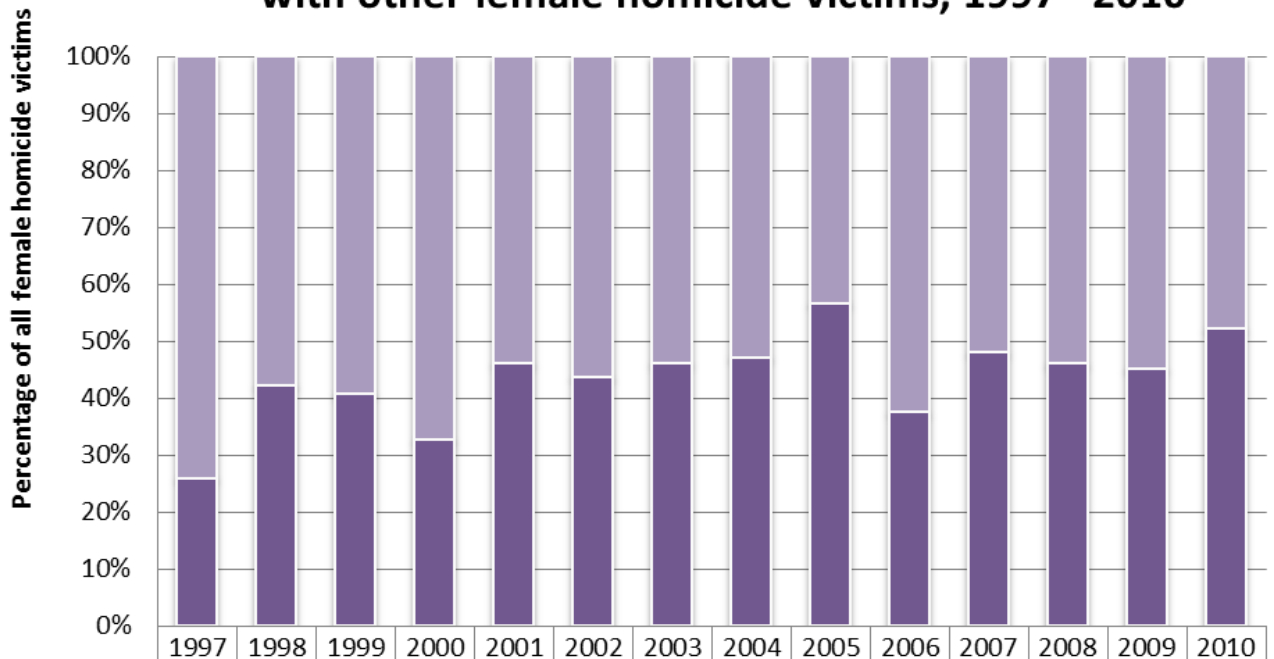

■ non-dv homicides	57	41	29	37	35	31	28	28	26	30	26	27	34	22
■ dv homicides	20	30	20	18	30	24	24	25	34	18	24	23	28	24

Homicides of male domestic violence victims compared with other male homicide victims, 1997-2010

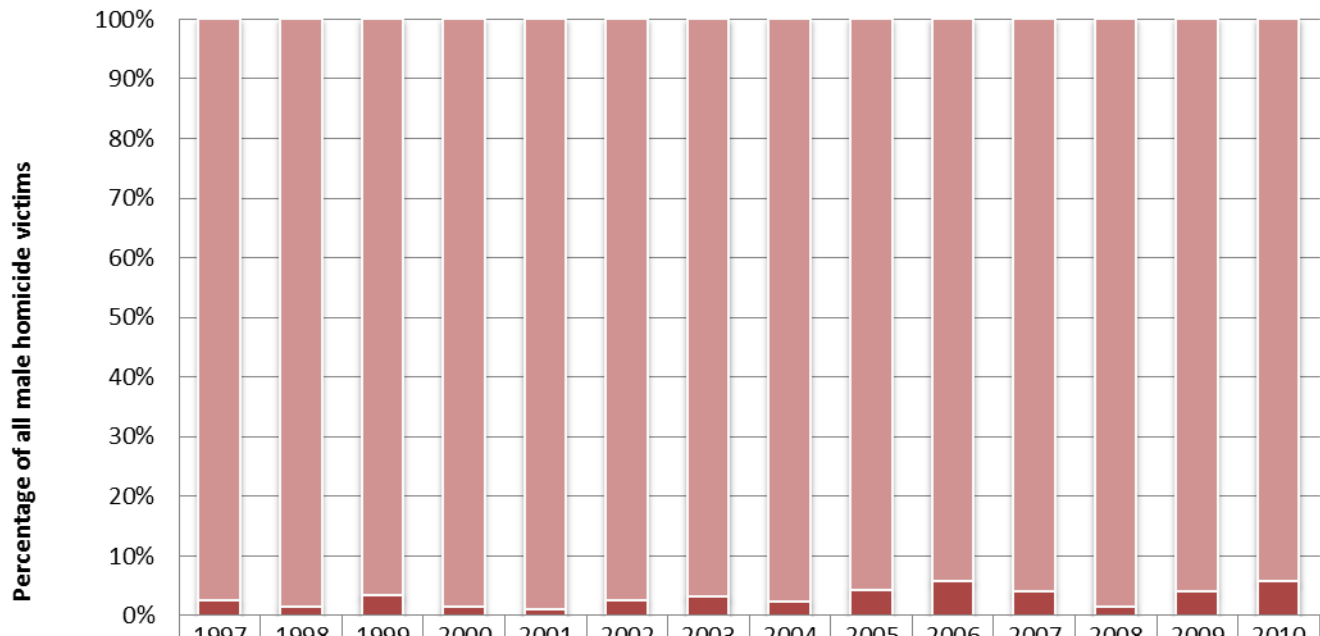

■ non-dv homicides	163	147	119	139	112	124	126	132	138	131	121	138	120	101
■ dv homicides	4	2	4	2	1	3	4	3	6	8	5	2	5	6